

All drawings and written material appearing herein constitute original and unpublished work of the engineer and may not be duplicated, used, or disclosed without written consent of the engineer. Do not scale drawings. Contractor is responsible for verifying any and all quantities included in these documents when bidding and during construction.

SEAL

STATE OF LOUISIANA
MICHAEL J. BOYD
Professional Engineer
No. 10227
10/22/2024



PROJECT INFORMATION

PRAIRIEVILLE PARK FIELD LIGHTING

38430 LA-929, PRAIRIEVILLE, LA 70769

REVISIONS		
1	BID ADDENDUM 2	10-23-24

SHEET INFORMATION	
DATE:	10/4/2024
DRAWN BY:	HJM
CHECKED BY:	CC
PROJECT #:	24-067

SHEET NAME

ELECTRICAL DEMOLITION PLAN

SHEET NUMBER

E0.1

DEMOLITION KEYNOTES:

- ① EXISTING POLE, SPORTING LIGHT FIXTURES, CONDUIT, AND SPEAKERS/ SPEAKER WIRING (IF APPLICABLE) TO BE REMOVED (TYPE FOR 8)



1 DEMO POWER PLAN
1" = 30'-0"

All drawings and written material appearing herein constitute original and unpublished work of the engineer and may not be duplicated, used, or disclosed without written consent of the engineer. Do not scale drawings. Contractor is responsible for verifying any and all quantities included in these documents when bidding and during construction.

SEAL

STATE OF LOUISIANA
MICHAEL BRYAN JILL
Professional Engineer
10/22/2024



PROJECT INFORMATION

PRAIRIEVILLE PARK FIELD LIGHTING

38430 LA-829, PRAIRIEVILLE, LA 70769

REVISIONS		
1	BID ADDENDUM 2	10-23-24

SHEET INFORMATION	
DATE:	10/4/2024
DRAWN BY:	HJM
CHECKED BY:	CC
PROJECT #:	24-067

SHEET NAME

POWER PLAN

SHEET NUMBER

E1.0

POWER PLAN KEYNOTE:

1 PROVIDE AND INSTALL NEW JUNCTION BOX AND 3/4" C, 2#12 THWN & #12 GND FOR EACH AUTOMATIC FLUSH VALVE. TERMINATE TO NEW 120V/20A/1P BREAKER IN NEW PANEL "LA". COORDINATE EXACT LOCATION WITH PLUMBING CONTRACTOR PRIOR TO ROUGH-IN. (TYP. FOR THREE)

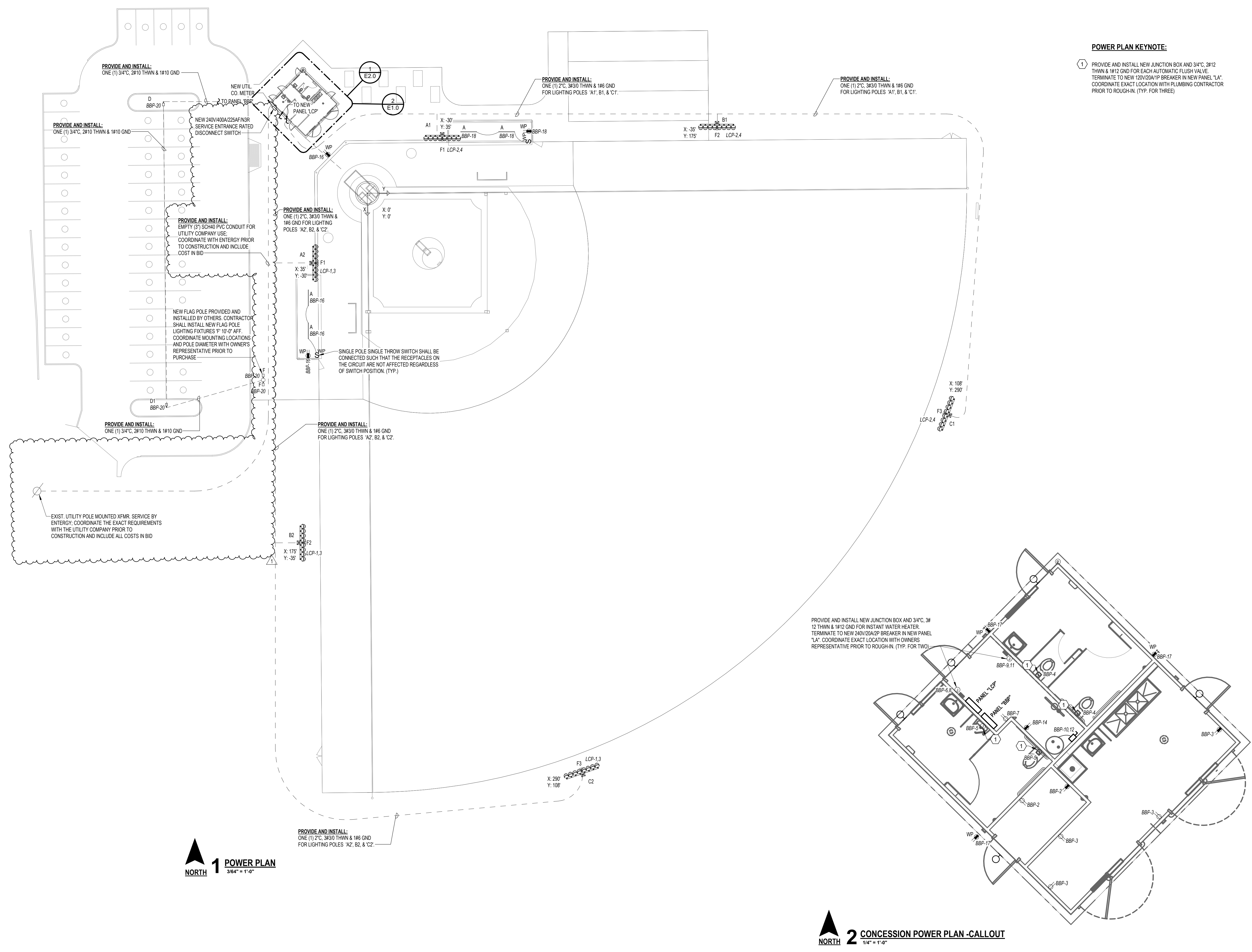

All drawings and written material appearing herein constitute original and unpublished work of the engineer and may not be duplicated, used, or disclosed without written consent of the engineer. Do not scale drawings. Contractor is responsible for verifying any and all quantities included in these documents when bidding and during construction.

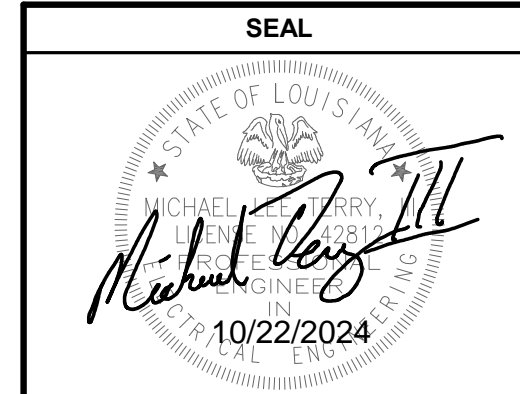

PROJECT INFORMATION

PRAIRIEVILLE PARK FIELD LIGHTING

38430 LA-929, PRAIRIEVILLE, LA 70769

REVISIONS		
1	BID ADDENDUM 2	10-23-24

SHEET INFORMATION	
DATE:	10/4/2024
DRAWN BY:	HJM
CHECKED BY:	CC
PROJECT #:	24-067

SHEET NAME
LIGHTING PLAN

SHEET NUMBER
E2.0

SCHEDULE - CONCESSION LIGHTING FIXTURES

NOTES:
** FINISH TO BE SELECTED BY ARCHITECT

MARK	DESCRIPTION	LAMPS	VOLTS	LOAD	TEMP.	LUMENS	MOUNTING	BASIS OF DESIGN		COUNT
								MANUFACTURER	CATALOG NO.	
A	8' LED STRIP LIGHT WITH SEMI-FROSTED LENS. PROVIDE SUSPENSION HARDWARE AS REQUIRED.	LED	120V	37 VA	4000K	6,000	CEILING	LITHONIA LIGHTING	CLX-L96-6000LM-SEF-FDL-MVOLT-GZ10-040K-80CRI**	10
B	4' LED STRIP LIGHT WITH SEMI-FROSTED LENS. PROVIDE SUSPENSION HARDWARE AS REQUIRED.	LED	120V	30 VA	4000K	5,000	CEILING	LITHONIA LIGHTING	CLX-L48-5000LM-SEF-FDL-MVOLT-GZ10-040K-80CRI**	3
C	ARCHITECTURAL LED WALL PACK	LED	120V	50 VA	4000K	3,000	WALL	LITHONIA LIGHTING	WST-P2-40K-MVOLT	4
D	LED PARKING LOT FIXTURE SHALL BE MOUNTED ON POLE AT 25'-0" AFF	LED	120V	51 VA	4000K	7,400	POLE	LITHONIA LIGHTING	DSX1-LED-P1-40K-80CRI-TFTM-MVOLT-SPAS-PIR**	1
D1	LED PARKING LOT FIXTURE SHALL BE MOUNTED ON POLE AT 25'-0" AFF	LED	120V	51 VA	4000K	7,390	POLE	LITHONIA LIGHTING	DSX1-LED-P1-40K-80CRI-T4M-MVOLT-SPAS-PIR**	1
EM	EMERGENCY LIGHTING UNIT EQUIPMENT WITH TWO ADJUSTABLE LED HEADS. INTEGRAL BATTERY WITH SELF-DIAGNOSTICS.	LED	120V	2 VA	4000K	1,100	WALL	LITHONIA LIGHTING	ELM6L	5
F	LED WEATHERPROOF FLAG POLE LIGHTING FIXTURE. CONTRACTOR SHALL MOUNT FIXTURE 10'-0" AFF ON POLE. COORDINATE POLE DIAMETER WITH OWNER'S REPRESENTATIVE PRIOR TO PURCHASE.	LED	120V	58 VA	4000K	5,000	POLE	KIRLIN LIGHTING	LWR-09490-5000L-120**	2
Z	WET LOCATION LED EMERGENCY UNIT EQUIPMENT WITH INTEGRAL BATTERY BACKUP	LED	120V	1 VA	N/A	N/A	WALL	LITHONIA LIGHTING	AFF-OEL**UVOLT-LTP-SDRT-WT	5

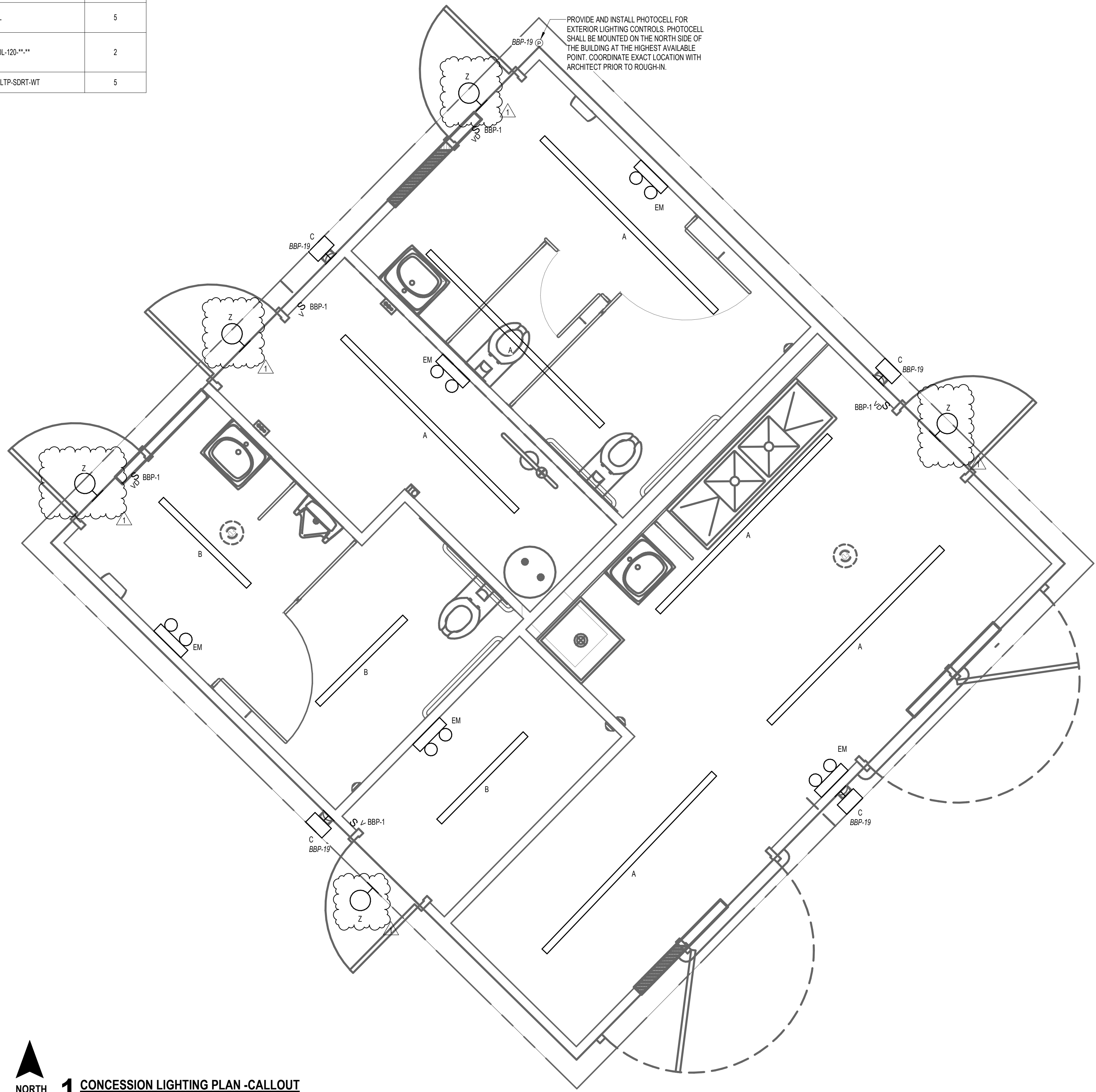

1 CONCESSION LIGHTING PLAN -CALLOUT
1/2" = 1'-0"

