



**ADDENDUM NO. 1**  
**TO**  
**SPECIFICATIONS AND PLANS**  
**FOR**  
**LA 44 TURN LANE AT PARKER**  
**ROAD / LA 933**

**(Dated July, 2024)**



**July 17, 2024**



## ADDENDUM NO. 1

LA 44 TURN LANE AT PARKER ROAD / LA 933  
ASCENSION PARISH  
MA-22-05  
MCKIM & CREED PROJECT NO. 08391-0009



DATE ISSUED: July 17, 2024

BID DATE: July 24, 2024

This addendum shall be considered as included and/or amended in the original contract documents and shall take precedence over any part of the original documents or previous addendum in conflict therewith.

### I. SPECIFICATIONS:

1. Cover Sheet: Updated Council Members and Engineer's Stamp/Signature
2. Bid Forms, Sheets D106-D113: Updated Asphalt Quantity, Corrected Ref. Numbers and Item Descriptions

### II. PLAN SHEETS:

1. Plan Sheet No. 1, Updated Engineer's Stamp and Dates
2. Plan Sheet No. 4: Replaced 2.5" Binder Course Description with 4" Thick Binder Course and updated respective asphalt quantity.
3. Plan Sheet No. 5: Updated Asphalt Quantity

### III. SUMMATION OF MANDATORY PRE-BID MEETING:

1. The following was discussed at the mandatory pre-bid meeting. This includes but is not limited to the following:

#### 1. Contact Info & Introduction:

**OWNER:** Ascension Parish Government  
Contact: Daniel Helms, Chief Transportation Engineer  
Phone #: (225) 450-1320  
Email: [daniel.helms@apgov.us](mailto:daniel.helms@apgov.us)

**PROJECT MANAGER:** Ascension Parish Government  
Contact: Treg Cunningham  
Phone #: (225) 450-1353  
Email: [treg.cunningham@apgov.us](mailto:treg.cunningham@apgov.us)

**ENGINEER:** McKim & Creed, Inc.  
Contact: Dustin Mayard, P.E., Project Manager  
Phone #: (225) 644-5523  
Email: [dmayard@mckimcreed.com](mailto:dmayard@mckimcreed.com)

Contact: Mark Maher, Resident Project Representative  
Phone #: (225) 644-5523  
Email: [mmaher@mckimcreed.com](mailto:mmaher@mckimcreed.com)

2. Mandatory Pre-Bid Conference held at Ascension Department of Public Works as per Advertisement for Bid.
3. Scope of Work
  - A. The project begins approximately at Shadows of Ascension Boulevard and ends at the intersection of LA 44 at LA 933 / Parker Road. This project consists of widening LA 44 on each side of the existing edge of roadway to construct a north-bound left turn lane at the intersection. The scope includes but is not limited to drainage improvements, driveway replacements, mill and overlay, and striping.
4. Construction Budget - \$400,000.00 - \$700,000.00
5. Bid
  - A. Bid Date –July 23, 2024 at 10:00 AM.
  - B. All questions regarding this project and the bid packages shall be submitted to the Purchasing Department via [purchasing@apgov.us](mailto:purchasing@apgov.us) by 10 am CDT on July 12<sup>th</sup>, 2024.
  - C. Responses to questions will be posted on Central Auction House Website no later than 5:00 PM on July 17, 2024.
  - D. Bid Security - 5% of Total Bid.
  - E. Contractors State License Required – Classification II Highway, Street, and Bridge Construction
  - F. Performance & Payment Bond are required per specs.
  - G. Contract Time - 90 Calendar Days Substantially Complete.  
135 Calendar Days Final Payment.
  - H. Stipulated Damages \$500.00 per day.
  - I. Contractors to visit site prior to bid.
  - J. Owner Furnished Items
    - a. Material Testing at project site.
6. Payments
  - A. No adjustments for prices or costs of any fuel or asphalt/concrete shall be considered on this project.
  - B. Progress payments will be once per month, with the submittal date to be determined during the Pre-Construction Conference.
  - C. In accordance with State Law retainage will be held on all progress payments.
7. Disposal Area
  - A. Disposal material to be hauled off site.
  - B. If Contractor coordinates disposal of material with a private landowner, there must be an agreement in writing that indemnifies Ascension Parish. Final acceptance of project shall not be approved until written verification from private landowner’s acceptance is required by Owner.
8. Project schedule will be required per specifications.
9. Any materials or equipment requiring pre-approval by the engineer and not approved by Addenda or listed in the Technical Specifications will not be accepted on this project.

10. Contractor must have the correct name and license number per the Louisiana Secretary of State on the sealed bid and be in good standing with the Board of Contractor's Licenses. Omitting required information or including incorrect information will result in disqualification. Details included in instructions to bidders to be strictly enforced.
11. The Owner will be issuing a notice to proceed as soon as contracts are awarded and executed by both parties. Contractors submitting a bid shall be prepared to mobilize in August 2024.
12. Contractor to maintain access to all existing driveways.
13. Contractor will have to provide a 14-day notice of lane closure for approval. At least one lane shall be operational at all times. Lane closures shall be coordinated with Ascension Parish and shall not take place during peak travel hours.
14. Engineer will transmit to all known prospective bidders of record such addenda as Engineer considers necessary in response to questions arising at the conference. Oral statements may not be relied upon and will not be binding or legally effective.
15. To obtain the Geotechnical Report for the project, which is recommended by the Owner and Engineer, potential bidders must sign the bidder release form. McKim & Creed will email the Geotechnical Report to all bidders who sign the waiver.
16. The contractor is responsible for positive drainage throughout the entire duration of the project.

#### **IV. QUESTIONS/CLARIFICATIONS**

1. *"Can you clarify the peak travel hours?"*
  - a. Engineer's Response: (7:30-8:30 AM and 4:45-5:45 PM)
2. *"There was a conflict with the thickness of the Asphalt Binder Course shown on the Typical Section and the Summary Table. Please Clarify"*
  - a. Engineer's Response: Asphalt Binder Course shall be 4" thick and the plans have been updated accordingly

END OF ADDENDUM NO. 1

CONTRACT DOCUMENTS  
FOR  
LA 44 AT PARKER ROAD / LA 933 TURN LANE  
MA-22-05

ASCENSION PARISH

PARISH PRESIDENT

*Clint Cointment*

COUNCIL MEMBERS

*Oliver Joseph, District 1*  
*Joel Robert, District 2*  
*Travis Turner, District 3*  
*Brett Arceneaux, District 4*  
*Todd Varnado, District 5*  
*Chase Melancon, District 6*  
*Brian Hillensbeck, District 7*  
*Blaine Petite, District 8*  
*Pam Alonso, District 9*  
*Dennis Cullen, District 10*  
*Michael Mason, District 11*

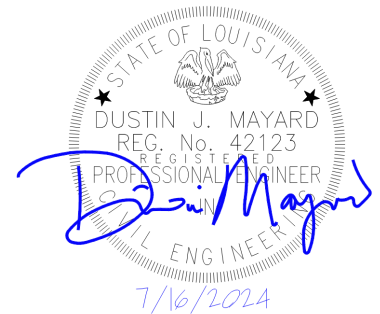

*July 2024*

Prepared by McKim & Creed

for

**Ascension Parish Engineering Transportation Department**  
**Department of Public Works East**  
**42077 Churchpoint Road Gonzales, Louisiana**

**LOUISIANA UNIFORM PUBLIC WORK BID FORM**  
**UNIT PRICE FORM**

**TO:** Ascension Parish Government  
 42077 Churchpoint Road  
 Gonzales, Louisiana 70737

**BID FOR:** LA 44 at Parker Road / LA 933 Turn Lane  
 MA-22-05

**UNIT PRICES:** This form shall be used for any and all work required by the Bidding Documents and described as unit prices. Amounts shall be stated in figures and only in figures.

DESCRIPTION:	CLEARING AND GRUBBING			
REF. NO.	QUANTITY:	UNIT OF MEASURE:	UNIT PRICE	UNIT PRICE EXTENSION ( <i>Quantity times Unit Price</i> )
201-01-00100	0.83	ACRE		

DESCRIPTION:	REMOVAL OF STRUCTURES AND OBSTRUCTIONS			
REF. NO.	QUANTITY:	UNIT OF MEASURE:	UNIT PRICE	UNIT PRICE EXTENSION ( <i>Quantity times Unit Price</i> )
202-01-00100	1	LUMP		

DESCRIPTION:	REMOVAL OF DRIVEWAYS			
REF. NO.	QUANTITY:	UNIT OF MEASURE:	UNIT PRICE	UNIT PRICE EXTENSION ( <i>Quantity times Unit Price</i> )
202-02-00020	149	SQYD		

DESCRIPTION:	RELOCATION OF SIGN			
REF. NO.	QUANTITY:	UNIT OF MEASURE:	UNIT PRICE	UNIT PRICE EXTENSION ( <i>Quantity times Unit Price</i> )
202-03-38000	10	EACH		

**Wording for "DESCRIPTION" is to be provided by the Owner.**  
**All quantities are estimated. The contractor will be paid based upon actual quantities as verified by the Owner**

**LOUISIANA UNIFORM PUBLIC WORK BID FORM**  
**UNIT PRICE FORM**

**TO:** Ascension Parish Government  
 42077 Churchpoint Road  
 Gonzales, Louisiana 70737

**BID FOR:** LA 44 at Parker Road / LA 933 Turn Lane  
 MA-22-05

**UNIT PRICES:** This form shall be used for any and all work required by the Bidding Documents and described as unit prices. Amounts shall be stated in figures and only in figures.

DESCRIPTION:	RELOCATION OF SIGN POLE			
REF. NO.	QUANTITY:	UNIT OF MEASURE:	UNIT PRICE	UNIT PRICE EXTENSION ( <i>Quantity times Unit Price</i> )
202-03-38020	8	EACH		

DESCRIPTION:	GENERAL EXCAVATION			
REF. NO.	QUANTITY:	UNIT OF MEASURE:	UNIT PRICE	UNIT PRICE EXTENSION ( <i>Quantity times Unit Price</i> )
203-01-00100	307	CUYD		

DESCRIPTION:	EMBANKMENT			
REF. NO.	QUANTITY:	UNIT OF MEASURE:	UNIT PRICE	UNIT PRICE EXTENSION ( <i>Quantity times Unit Price</i> )
203-03-00100	909	CUYD		

DESCRIPTION:	GEOTEXTILE FABRIC			
REF. NO.	QUANTITY:	UNIT OF MEASURE:	UNIT PRICE	UNIT PRICE EXTENSION ( <i>Quantity times Unit Price</i> )
203-08-00100	16	SQYD		

DESCRIPTION:	TEMPROARY HAY BALES			
REF. NO.	QUANTITY:	UNIT OF MEASURE:	UNIT PRICE	UNIT PRICE EXTENSION ( <i>Quantity times Unit Price</i> )
204-02-00100	60	EACH		

DESCRIPTION:	TEMPORARY SEDIMENT CHECK DAMS (HAY)			
REF. NO.	QUANTITY:	UNIT OF MEASURE:	UNIT PRICE	UNIT PRICE EXTENSION ( <i>Quantity times Unit Price</i> )
204-05-00100	15	EACH		

**Wording for "DESCRIPTION" is to be provided by the Owner.**  
**All quantities are estimated. The contractor will be paid based upon actual quantities as verified by the Owner**

**LOUISIANA UNIFORM PUBLIC WORK BID FORM**  
**UNIT PRICE FORM**

**TO:** Ascension Parish Government  
 42077 Churchpoint Road  
 Gonzales, Louisiana 70737

**BID FOR:** LA 44 at Parker Road / LA 933 Turn Lane  
 MA-22-05

**UNIT PRICES:** This form shall be used for any and all work required by the Bidding Documents and described as unit prices. Amounts shall be stated in figures and only in figures.

DESCRIPTION:	TEMPORARY SILT FENCING			
REF. NO.	QUANTITY:	UNIT OF MEASURE:	UNIT PRICE	UNIT PRICE EXTENSION ( <i>Quantity times Unit Price</i> )
204-06-00100	1897	LNFT		

DESCRIPTION:	CLASS II BASE COURSE (CRUSHED STONE)			
REF. NO.	QUANTITY:	UNIT OF MEASURE:	UNIT PRICE	UNIT PRICE EXTENSION ( <i>Quantity times Unit Price</i> )
302-01-00300	8	CUYD		

DESCRIPTION:	CLASS II BASE COURSE (CRUSHED STONE)			
REF. NO.	QUANTITY:	UNIT OF MEASURE:	UNIT PRICE	UNIT PRICE EXTENSION ( <i>Quantity times Unit Price</i> )
302-01-00300	678	CUYD		

DESCRIPTION:	CLASS II BASE COURSE (12" THICK) (SOIL CEMENT)			
REF. NO.	QUANTITY:	UNIT OF MEASURE:	UNIT PRICE	UNIT PRICE EXTENSION ( <i>Quantity times Unit Price</i> )
302-02-12020	1093.2	SQYD		

**Wording for "DESCRIPTION" is to be provided by the Owner.**

**All quantities are estimated. The contractor will be paid based upon actual quantities as verified by the Owner**



**LOUISIANA UNIFORM PUBLIC WORK BID FORM**  
**UNIT PRICE FORM**

**TO:** Ascension Parish Government  
 42077 Churchpoint Road  
 Gonzales, Louisiana 70737

**BID FOR:** LA 44 at Parker Road / LA 933 Turn Lane  
 MA-22-05

**UNIT PRICES:** This form shall be used for any and all work required by the Bidding Documents and described as unit prices. Amounts shall be stated in figures and only in figures.

DESCRIPTION:	AGGREGATE SURFACE COURSE (NET SECTION)			
REF. NO.	QUANTITY:	UNIT OF MEASURE:	UNIT PRICE	UNIT PRICE EXTENSION ( <i>Quantity times Unit Price</i> )
401-01-00100	24.7	CUYD		

DESCRIPTION:	ASPHALT CONCRETE			
REF. NO.	QUANTITY:	UNIT OF MEASURE:	UNIT PRICE	UNIT PRICE EXTENSION ( <i>Quantity times Unit Price</i> )
502-01-00100	882.4	TON		

DESCRIPTION:	MILLING ASPHALT PAVEMENT			
REF. NO.	QUANTITY:	UNIT OF MEASURE:	UNIT PRICE	UNIT PRICE EXTENSION ( <i>Quantity times Unit Price</i> )
509-01-00100	2974	SQYD		

DESCRIPTION:	STORM DRAIN PIPE (18" RCP)			
REF. NO.	QUANTITY:	UNIT OF MEASURE:	UNIT PRICE	UNIT PRICE EXTENSION ( <i>Quantity times Unit Price</i> )
701-03-01021	34	LNFT		

DESCRIPTION:	STORM DRAIN PIPE ARCH (24" RCPA)			
REF. NO.	QUANTITY:	UNIT OF MEASURE:	UNIT PRICE	UNIT PRICE EXTENSION ( <i>Quantity times Unit Price</i> )
701-04-01040	78	LNFT		

**Wording for "DESCRIPTION" is to be provided by the Owner.**  
**All quantities are estimated. The contractor will be paid based upon actual quantities as verified by the Owner**

**LOUISIANA UNIFORM PUBLIC WORK BID FORM**  
**UNIT PRICE FORM**

**TO:** Ascension Parish Government  
 42077 Churchpoint Road  
 Gonzales, Louisiana 70737

**BID FOR:** LA 44 at Parker Road / LA 933 Turn Lane  
 MA-22-05

**UNIT PRICES:** This form shall be used for any and all work required by the Bidding Documents and described as unit prices. Amounts shall be stated in figures and only in figures.

DESCRIPTION:	TEMPORARY SIGNS AND BARRICADES			
REF. NO.	QUANTITY:	UNIT OF MEASURE:	UNIT PRICE	UNIT PRICE EXTENSION ( <i>Quantity times Unit Price</i> )
713-01-00100	1.0	LUMP		

DESCRIPTION:	TEMPORARY PAVEMENT MARKINGS (4" WIDTH)			
REF. NO.	QUANTITY:	UNIT OF MEASURE:	UNIT PRICE	UNIT PRICE EXTENSION ( <i>Quantity times Unit Price</i> )
713-02-00100	3900	LNFT		

DESCRIPTION:	TEMPORARY REFLECTORIZED RAISED PAVEMENT MARKERS			
REF. NO.	QUANTITY:	UNIT OF MEASURE:	UNIT PRICE	UNIT PRICE EXTENSION ( <i>Quantity times Unit Price</i> )
713-06-00100	49	EACH		

DESCRIPTION:	MOBILIZATION			
REF. NO.	QUANTITY:	UNIT OF MEASURE:	UNIT PRICE	UNIT PRICE EXTENSION ( <i>Quantity times Unit Price</i> )
727-01-00100	1.0	LUMP		

DESCRIPTION:	REFLECTORIZED RAISED PAVEMENT MARKERS (YELLOW/YELLOW)			
REF. NO.	QUANTITY:	UNIT OF MEASURE:	UNIT PRICE	UNIT PRICE EXTENSION ( <i>Quantity times Unit Price</i> )
731-02-00100	140	EACH		

**Wording for "DESCRIPTION" is to be provided by the Owner.**  
**All quantities are estimated. The contractor will be paid based upon actual quantities as verified by the Owner**

**LOUISIANA UNIFORM PUBLIC WORK BID FORM**  
**UNIT PRICE FORM**

**TO:** Ascension Parish Government  
 42077 Churchpoint Road  
 Gonzales, Louisiana 70737

**BID FOR:** LA 44 at Parker Road / LA 933 Turn Lane  
 MA-22-05

**UNIT PRICES:** This form shall be used for any and all work required by the Bidding Documents and described as unit prices. Amounts shall be stated in figures and only in figures.

DESCRIPTION:	REFLECTORIZED RAISED PAVEMENT MARKERS (WHITE/RED)			
REF. NO.	QUANTITY:	UNIT OF MEASURE:	UNIT PRICE	UNIT PRICE EXTENSION ( <i>Quantity times Unit Price</i> )
731-02-00100	50	EACH		

DESCRIPTION:	PLASTIC PAVEMENT STRIPING (SOLID LINE) (24" WIDTH) (THERMOPLASTIC 90 MIL)			
REF. NO.	QUANTITY:	UNIT OF MEASURE:	UNIT PRICE	UNIT PRICE EXTENSION ( <i>Quantity times Unit Price</i> )
732-01-01080	26	LNFT		

DESCRIPTION:	PLASTIC PAVEMENT STRIPING (SOLID LINE) (4" WIDTH) (THERMOPLASTIC 90 ML)			
REF. NO.	QUANTITY:	UNIT OF MEASURE:	UNIT PRICE	UNIT PRICE EXTENSION ( <i>Quantity times Unit Price</i> )
732-02-02000	0.810	MILE		

DESCRIPTION:	PLASTIC PAVEMENT STRIPING (SOLID LINE) (8" WIDTH) (THERMOPLASTIC 90 ML)			
REF. NO.	QUANTITY:	UNIT OF MEASURE:	UNIT PRICE	UNIT PRICE EXTENSION ( <i>Quantity times Unit Price</i> )
732-02-02040	0.161	MILE		

DESCRIPTION:	PLASTIC PAVEMENT STRIPING (DOTTED LINE) (8" WIDTH) (2' L)(THERMOPLASTIC 90 ML)			
REF. NO.	QUANTITY:	UNIT OF MEASURE:	UNIT PRICE	UNIT PRICE EXTENSION ( <i>Quantity times Unit Price</i> )
732-03-02030	0.042	MILE		

DESCRIPTION:	PLASTIC PAVEMENT LEGENDS AND SYMBOLS (ARROW – LEFT TURN)			
REF. NO.	QUANTITY:	UNIT OF MEASURE:	UNIT PRICE	UNIT PRICE EXTENSION ( <i>Quantity times Unit Price</i> )
732-04-01080	2	EACH		

**Wording for "DESCRIPTION" is to be provided by the Owner.**

**All quantities are estimated. The contractor will be paid based upon actual quantities as verified by the Owner**

**LOUISIANA UNIFORM PUBLIC WORK BID FORM**  
**UNIT PRICE FORM**

**TO:** Ascension Parish Government  
 42077 Churchpoint Road  
 Gonzales, Louisiana 70737

**BID FOR:** LA 44 at Parker Road / LA 933 Turn Lane  
 MA-22-05

**UNIT PRICES:** This form shall be used for any and all work required by the Bidding Documents and described as unit prices. Amounts shall be stated in figures and only in figures.

DESCRIPTION:	MAILBOXES			
REF. NO.	QUANTITY:	UNIT OF MEASURE:	UNIT PRICE	UNIT PRICE EXTENSION ( <i>Quantity times Unit Price</i> )
735-01-00100	4	EACH		

DESCRIPTION:	MAILBOX SUPPORTS (SINGLE)			
REF. NO.	QUANTITY:	UNIT OF MEASURE:	UNIT PRICE	UNIT PRICE EXTENSION ( <i>Quantity times Unit Price</i> )
735-02-00100	4	EACH		

DESCRIPTION:	HYDRO-SEEDING			
REF. NO.	QUANTITY:	UNIT OF MEASURE:	UNIT PRICE	UNIT PRICE EXTENSION ( <i>Quantity times Unit Price</i> )
739-01-00100	0.562	ACRE		

DESCRIPTION:	CONSTRUCTION LAYOUT			
REF. NO.	QUANTITY:	UNIT OF MEASURE:	UNIT PRICE	UNIT PRICE EXTENSION ( <i>Quantity times Unit Price</i> )
740-01-00100	1.0	LUMP		

DESCRIPTION:	SAW CUTTING ASPHALTIC CONCRETE PAVEMENT			
REF. NO.	QUANTITY:	UNIT OF MEASURE:	UNIT PRICE	UNIT PRICE EXTENSION ( <i>Quantity times Unit Price</i> )
NS-500-00340	35541	INFT		

**Wording for “DESCRIPTION” is to be provided by the Owner.**  
**All quantities are estimated. The contractor will be paid based upon actual quantities as verified by the Owner**

**LOUISIANA UNIFORM PUBLIC WORK BID FORM**  
**UNIT PRICE FORM**

**TO:** Ascension Parish Government  
42077 Churchpoint Road  
Gonzales, Louisiana 70737

**BID FOR:** LA 44 at Parker Road / LA 933 Turn Lane  
MA-22-05

**UNIT PRICES:** This form shall be used for any and all work required by the Bidding Documents and described as unit prices. Amounts shall be stated in figures and only in figures.

DESCRIPTION:	SWPPP			
REF. NO.	QUANTITY:	UNIT OF MEASURE:	UNIT PRICE	UNIT PRICE EXTENSION ( <i>Quantity times Unit Price</i> )
S-001	1.0	LUMP		

**Wording for “DESCRIPTION” is to be provided by the Owner.**

**All quantities are estimated. The contractor will be paid based upon actual quantities as verified by the Owner**

**INDEX OF SHEETS**

SHEET NO.	DESCRIPTION
1	COVER PAGE
2	GENERAL NOTES AND LEGEND
3	TYPICAL SECTIONS
3A	MISCELLANEOUS DETAILS
4	QUANTITY SHEET
5	SUMMARY OF ESTIMATED QUANTITIES
6-8	PLAN & PROFILES
9-10	PAVEMENT MARKINGS AND SIGNAGE
11	SUGGESTED EROSION CONTROL
12-13	SUGGESTED SEQUENCE OF CONSTRUCTION

SHEET NO.	STANDARD PLANS	REV. DATE
200-201	BM-01 (2 SHEETS)	11/16/21
202-203	EC-01 (2 SHEETS)	10/01/08
204-206	DW-01 (3 SHEETS)	08/04/22
207-208	MB-01 (2 SHEETS)	04/04/22
209-213	PED-01 (5 SHEETS)	07/21/22
214	PM-01	02/28/19
215	PM-02	02/28/19
216	PM-05	02/28/19
217	PM-06	02/28/19
218-234	RS-01 (17 SHEETS)	07/01/22
235-238	TTC-00(A-D) (4 SHEETS)	07/02/18
239	TTC-03	07/02/18
240	TTC-04	07/02/18
241	TTC-18	07/02/18
242	TTC-19	07/02/18

SHEET NO.	CROSS SECTIONS
400-404	CROSS SECTION SHEETS

TOTAL SHEETS = 62

**TRAFFIC DATA**

2018-2020 A.A.D.T. = 10,839  
 DESIGN SPEED = 45/55 MPH  
 POSTED SPEED = 45/55 MPH  
 DESIGN CLASSIFICATION = URBAN COLLECTOR

**SURVEY**

VERTICAL DATUM USED: NAVD 88  
 HORIZONTAL DATUM USED NAVD 83  
 MAGNETIC VAR: NONE  
 BEARINGS ARE: GRID  
 TRANSIT BOOKS N/A

**TYPE OF CONSTRUCTION**

ASPHALTIC CONCRETE PAVEMENT, GRADING, BASE COURSE  
 DRAINAGE STRUCTURES, AND RELATED WORK.

BEGIN PROJECT  
 STA. 105+09.39

END PROJECT  
 STA. 115+80.37

PARISH OF ASCENSION  
 DEPARTMENT OF TRANSPORTATION AND ENGINEERING  
**MOVE ASCENSION PROGRAM**  
 PROJECT NO. MA-22-05  
 100% FINAL DESIGN  
 FOR  
**LA HIGHWAY 44 AT PARKER RD.  
 TEMPORARY TURN LANE**  
 ASCENSION PARISH,  
 LOUISIANA

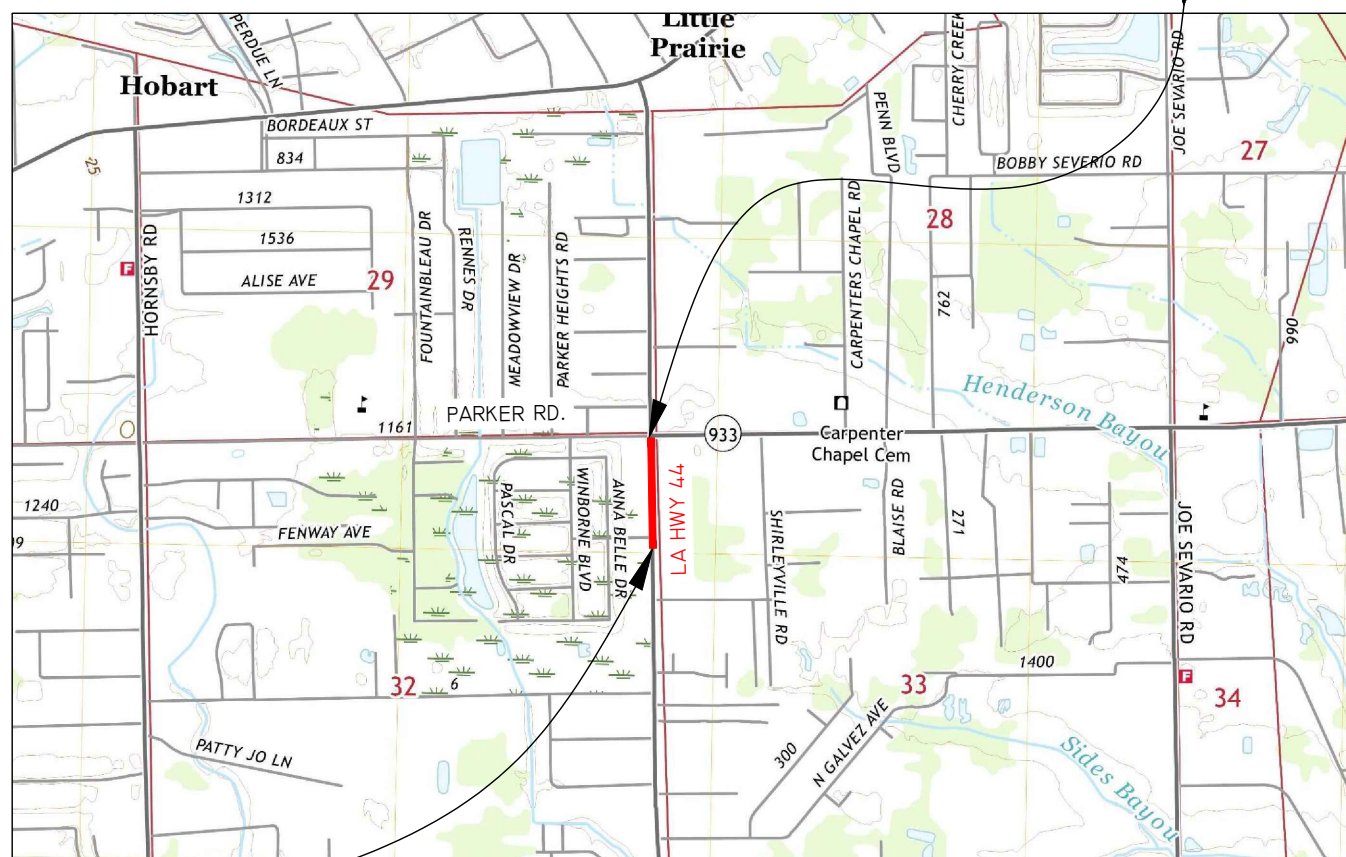

**LAYOUT MAP**

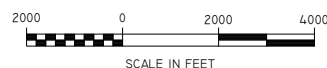

**NOTE:**

THE 2016 OR LATEST EDITION OF THE LOUISIANA DOTD STANDARD SPECIFICATIONS FOR ROADS AND BRIDGES, AS AMENDED BY THE PROJECT SPECIFICATIONS, SHALL GOVERN ON THIS PROJECT.

**LENGTH AND LOCATION OF WORK**

CONTROL SECTION	STATION		LOGMILE		ALGEBRAIC SUM OF ALL EQUATIONS	GROSS LENGTH FEET	EXCEPTION FEET	BRIDGE LENGTH		ROADWAY LENGTH	
	BEGIN	END	BEGIN	END				FEET	MILES	FEET	MILES
N.A.	105+09.39	115+80.37	N.A.	N.A.	N.A.	1448	N.A.	N.A.	N.A.	1071	0.20
						TOTAL LENGTH OF BRIDGES					
						TOTAL LENGTH OF ROADWAY				1071	0.20
						TOTAL MILES					0.20

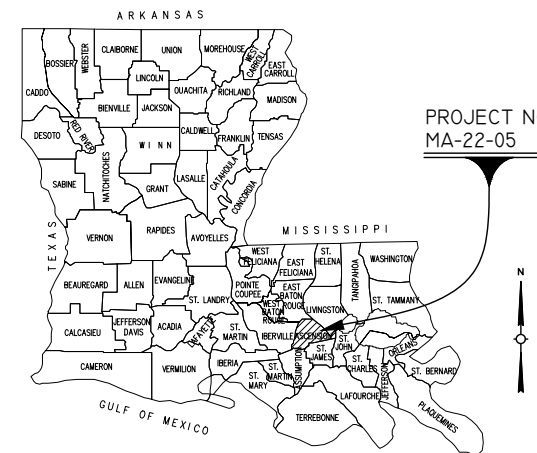

VICINITY MAP

**PRESIDENT**  
 CLINT COINTMENT

**ASCENSION PARISH COUNCIL**

- DISTRICT 1 OLIVER JOSEPH
- DISTRICT 2 JOEL ROBERT
- DISTRICT 3 TRAVIS TURNER
- DISTRICT 4 BRETT ARCENEUX
- DISTRICT 5 TODD VARNADO
- DISTRICT 6 CHASE MELANCON
- DISTRICT 7 BRIAN HILLENSBECK
- DISTRICT 8 BLAINE PETITE
- DISTRICT 9 PAM ALONSO
- DISTRICT 10 DENNIS CULLEN
- DISTRICT 11 MICHAEL MASON

RECOMMENDED FOR APPROVAL BY  
  
 CONSULTANT  
 DATE 7/16/2024

APPROVED  
 DANIEL HELMS  
 DATE \_\_\_\_\_

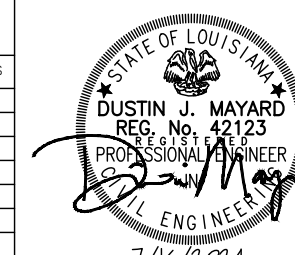

SHEET NUMBER	1	PARISH	ASCENSION PARISH	STATE PROJECT	JUNE 2024	COVER PAGE
DESIGNED	SJT	DJM	DATE	CHECKED	SJT	DJM
Detailed	SJT	DJM	DATE	CHECKED	SJT	DJM
COVER PAGE						
LA HWY 44 AT PARKER RD. TEMPORARY TURN LANE						
 MCKINCREED 1022 S. Purpera Ave. Gonzales, LA 70707-0298 (225) 644-6523 www.mckinreed.com						

<HILARIO> 07/16/24 9:42 AM I:\08391\0009\ENG\80-DRAWINGS\TEMP TURN LANE DESIGN\1 - COVER PAGE.DWG - 1

EARTHWORK			
STATION	STATION	GENERAL EXCAVATION	EMBANKMENT
		CU. YD.	CU. YD.
106+05.12	115+63.60	307	909
TOTAL		307	909

ASPHALT CONCRETE										
STATION	STATION	DESCRIPTION	4" THICK BINDER COURSE				2" THICK WEARING COURSE			
			LENGTH	WIDTH	AREA	WEIGHT	LENGTH	WIDTH	AREA	WEIGHT
			FEET	FEET	SQ. YD.	TON	FEET	FEET	SQ. YD.	TON
105+09.39	115+86.00	MAINLINE LA 44	1076.61	VARIES	1710.249	376.3	1076.61	VARIES	4601.345	506.1
TOTAL					376.3					506.1

BASE COURSE					
STATION	STATION	DESCRIPTION	LENGTH	CLASS II BASE COURSE (12" THICK)	
			FEET	WIDTH	SQ. YD.
105+09.39	115+64.15	LA 44 LANE WIDENING	1054.76	9.32	1093.2
TOTAL					1093.2

MILLING ASPHALT PAVEMENT					
STATION	STATION	DESCRIPTION	LENGTH	WIDTH	MILLING (2" AVG DEPTH)
			FEET	FEET	SQYD
106+05.12	115+80.37	MILLING OF LA 44	975	VARIES	2,974
TOTAL					2,974

DRIVEWAYS						
STATION	SIDE CL	TYPE	LENGTH FEET	WIDTH FEET	SQ. YARDS DRIVE (6") AGGREGATE	SQ. YARDS DRIVE (6") CONCRETE
108+36.60	RT	C	22.4	20.0	49.7	-
112+61.27	RT	C	22.1	13.6	33.4	-
113+41.76	RT	C	22.0	11.4	27.9	-
TOTAL					145.3	

PLASTIC PAVEMENT STRIPING & PAVEMENT MARKINGS									
STATION	STATION	DESCRIPTION	LENGTH LN FT	SOLID LINE 4 INCH	SOLID LINE 8 INCH	DOTTED LINE 8 INCH	SOLID LINE 24 INCH	TURN ARROWS	REFLECTORIZED RAISED PAVEMENT MARKERS (CLASS IV)
				MILE	MILE	MILE	LNFT	EACH	EACH
105+09.39	115+90.51	LA 44 MAINLINE	1081.1	0.810	0.161	0.0418	26	2	190
TOTAL				0.810	0.161	0.042	26	2	190



DRIVES AND WALKS REMOVAL					
STATION	SIDE CL	DESCRIPTION	LENGTH FEET	WIDTH FEET	SQ. YARDS DRIVE (6")
108+36.63	RT	AGGREGATE DRIVE	27.3	19.8	60
112+61.27	RT	AGGREGATE DRIVE	27.1	14.5	44
113+41.76	RT	AGGREGATE DRIVE	27.2	14.9	45
TOTAL					149

SAW CUTTING			
STATION (START)	STATION (END)	DESCRIPTION	SAW CUTTING ASPHALT PAVEMENT
			IN. FT.
105+09.06	105+09.06	BEGIN MILL & OVERLAY	44
115+51.14	115+51.14	END MILL & OVERLAY	67
105+09.06	115+51.14	SAW CUTTING EOP	35431
TOTAL			35,541

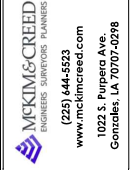
C:\HILARIO\07\16\24\_9:42 AM\1\08391\0009\ENG\80-DRAWINGS\TEMP TURN LANE DESIGN\4 - QUANTITY SHEETS.DWG - 4

SHEET NUMBER	4	PARISH	ASCENSION PARISH	STATE PROJECT	
DESIGNED	SJT	CHECKED	DJM	DESIGNED	SJT
CHECKED	DJM	CHECKED	DJM	CHECKED	DJM
DATE	JUNE 2024	DATE	JUNE 2024	DATE	JUNE 2024
NO.		NO.		NO.	
BY		BY		BY	
					
QUANTITY SHEETS					
LA HWY 44 AT PARKER RD TEMPORARY TURN LANE					
					

SUMMARY OF ESTIMATED QUANTITIES			
ITEM	DESCRIPTION	UNIT	QUANTITY
201-01-00100	CLEARING AND GRUBBING	ACRE	0.83
202-01-00100	REMOVAL OF STRUCTURES AND OBSTRUCTIONS	LUMP SUM	1.0
202-02-00020	REMOVAL OF DRIVEWAYS	SQ. YD.	149
202-03-38000	RELOCATION OF SIGN	EACH	10
202-03-38020	RELOCATION OF SIGN POLE	EACH	8
203-01-00100	GENERAL EXCAVATION	CU. YD.	307
203-03-00100	EMBANKMENT	CU. YD.	909
203-08-00100	GEOTEXTILE FABRIC	SQ. YD.	16
204-02-00100	TEMPORARY HAY BALES	EACH	60
204-05-00100	TEMPORARY SEDIMENT CHECK DAMS (HAY)	EACH	15
204-06-00100	TEMPORARY SILT FENCING	LN. FT.	1897
302-01-00300	CLASS II BASE COURSE (CRUSHED STONE)	CU. YD.	8
302-02-12020	CLASS II BASE COURSE (12" THICK) (SOIL CEMENT)	SQ. YD.	1093.2
401-01-00100	AGGREGATE SURFACE COURSE (NET SECTION)	CU. YD.	24.7
502-01-00100	ASPHALT CONCRETE	TONS	882.4
509-01-00100	MILLING ASPHALT PAVEMENT	SQ. YD.	2974
701-03-01021	STORM DRAIN PIPE (18" RCP)	LN. FT.	34
701-04-01040	STORM DRAIN PIPE ARCH (24" RCPA)	LN. FT.	78
713-01-00100	TEMPORARY SIGNS AND BARRICADES	LUMP SUM	1.0
713-02-00100	TEMPORARY PAVEMENT MARKINGS (4" WIDTH)	LN. FT.	3900
713-06-00100	TEMPORARY REFLECTORIZED RAISED PAVEMENT MARKERS	EACH	49
727-01-00100	MOBILIZATION	LUMP SUM	1.0
731-02-00100	REFLECTORIZED RAISED PAVEMENT MARKERS (YELLOW/YELLOW)	EACH	140
731-02-00100	REFLECTORIZED RAISED PAVEMENT MARKERS (WHITE/RED)	EACH	50
732-01-01080	PLASTIC PAVEMENT STRIPING (SOLID LINE) (24" WIDTH) (THERMOPLASTIC 90 MIL)	LNFT	26
732-02-02000	PLASTIC PAVEMENT STRIPING (SOLID LINE) (4" WIDTH) (THERMOPLASTIC 90 MIL)	MILE	0.810
732-02-02040	PLASTIC PAVEMENT STRIPING (SOLID LINE) (8" WIDTH) (THERMOPLASTIC 90 MIL)	MILE	0.161
732-03-02030	PLASTIC PAVEMENT STRIPING (DOTTED LINE) (8" WIDTH) (2' L) (THERMOPLASTIC 90 MIL)	MILE	0.042
732-04-01080	PLASTIC PAVEMENT LEGENDS & SYMBOLS (ARROW - LEFT TURN)	EACH	2
735-01-00100	MAILBOXES	EACH	4
735-02-00100	MAILBOX SUPPORTS (SINGLE)	EACH	4
739-01-00100	HYDRO-SEEDING	ACRE	0.562
740-01-00100	CONSTRUCTION LAYOUT	LUMP SUM	1.0
NS-500-00340	SAW CUTTING ASPHALTIC CONCRETE PAVEMENT	IN. FT	35541
S-001	SWPPP	LUMP SUM	1.0

 <b>McKIM-CREED</b> ENGINEERS, ARCHITECTS, SURVEYORS (225) 644-6523 www.mckimcreed.com 1022 S. Purplea Ave. Gonzales, LA 70707-0298		SUMMARY OF ESTIMATED QUANTITIES LA HWY 44 AT PARKER RD TEMPORARY TURN LANE		 PARISH OF ASCENSION INVESTIGATION		7/16/2024 ASCENSION NO. 1 NO. DATE		DESIGNED: [ ] CHECKED: [ ] DATE: [ ] SHEET: [ ]		SUT: [ ] D/M: [ ] DATE: [ ] SHEET: [ ]		PARISH: ASCENSION PARISH CONTROL SECTION: [ ] STATE PROJECT: [ ]		SHEET NUMBER: 5	
---	--	---	--	--	--	--	--	--	--	---	--	--	--	-----------------	--



