Date: 7/1/2013

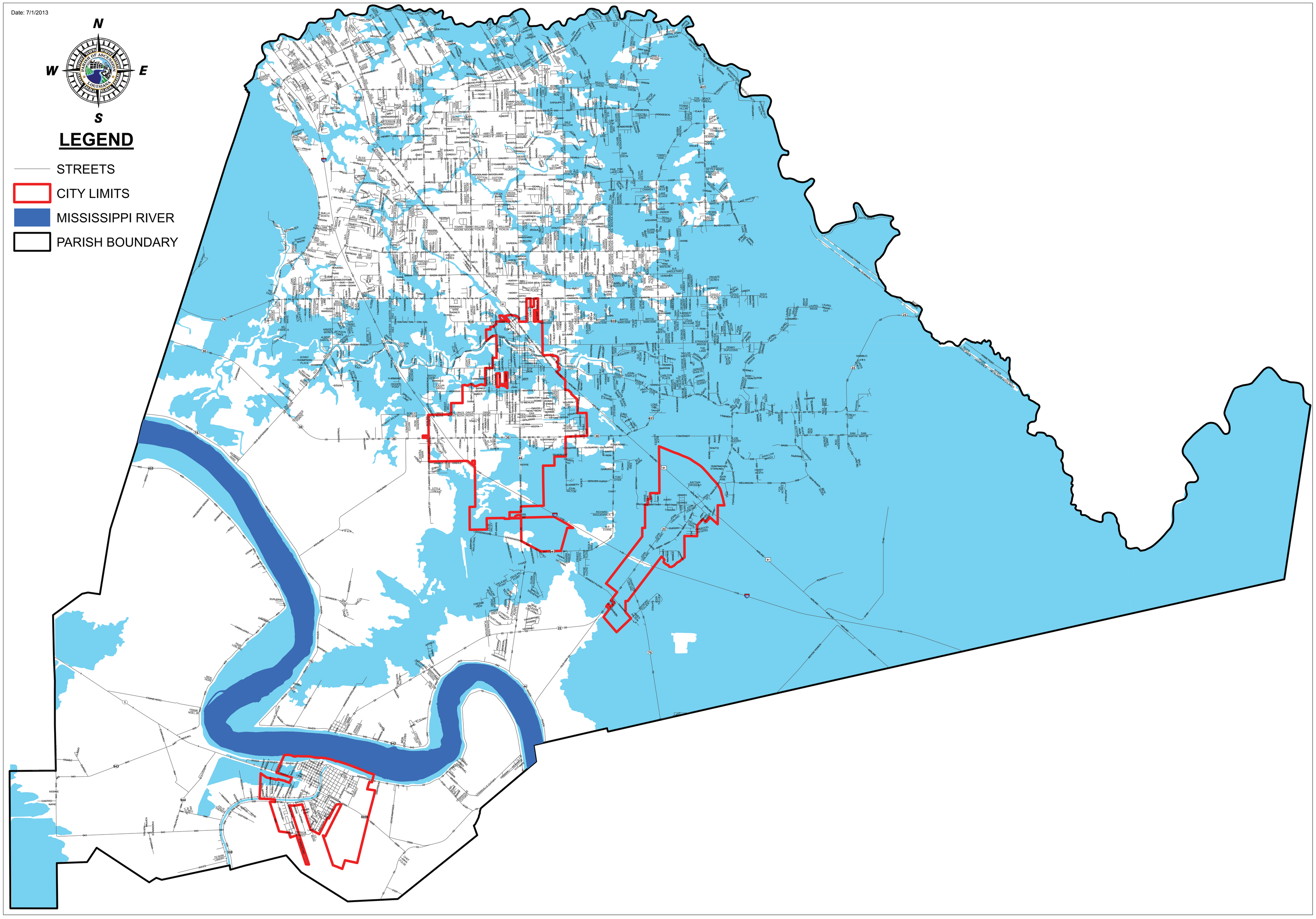

FLOODZONE